Rhythm exercises

Tap the top rhythm with your right hand the other with your left hand. (Reverse this if you are left-handed). Once you are fluent, try swapping hands - you will probably find it harder at first.

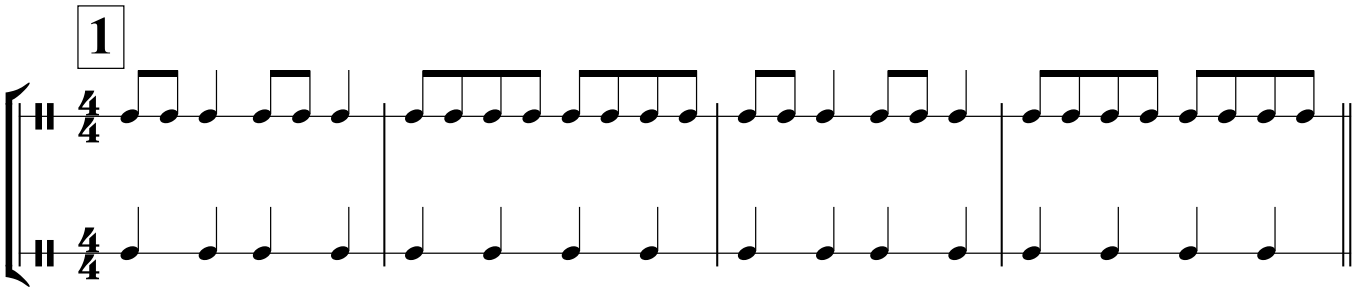

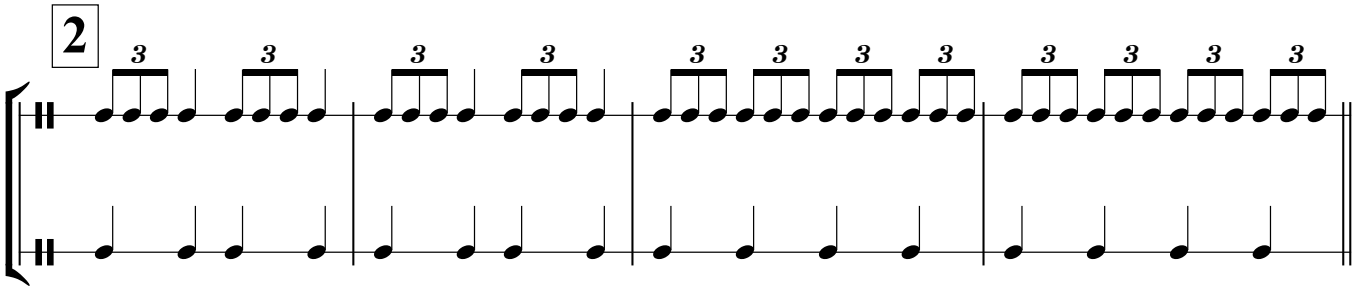

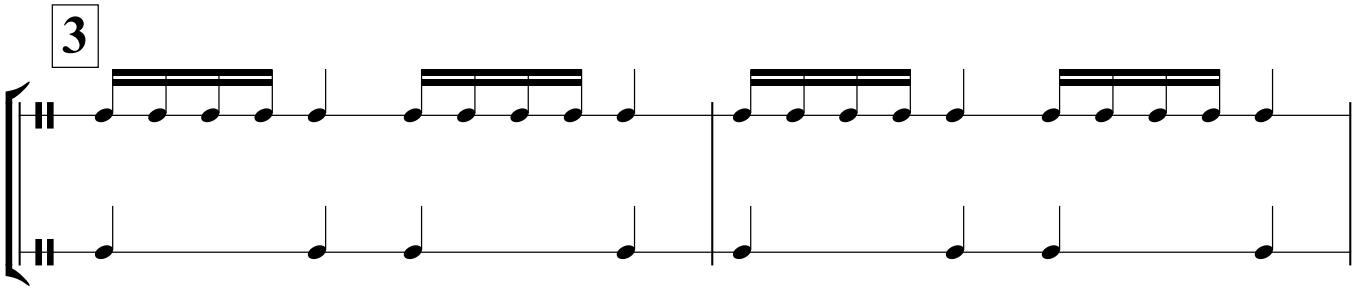

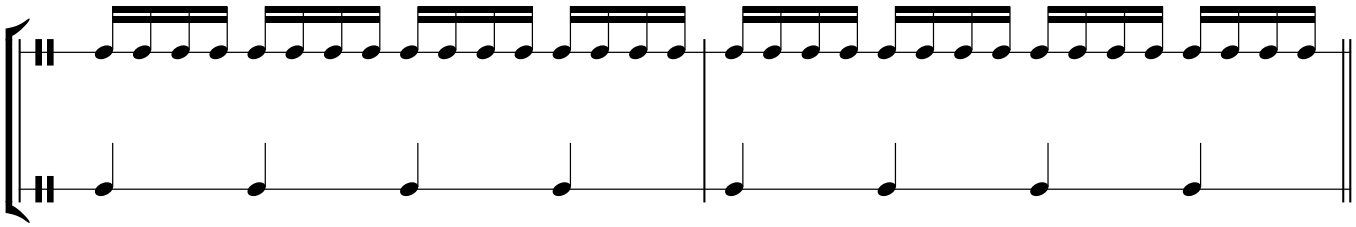

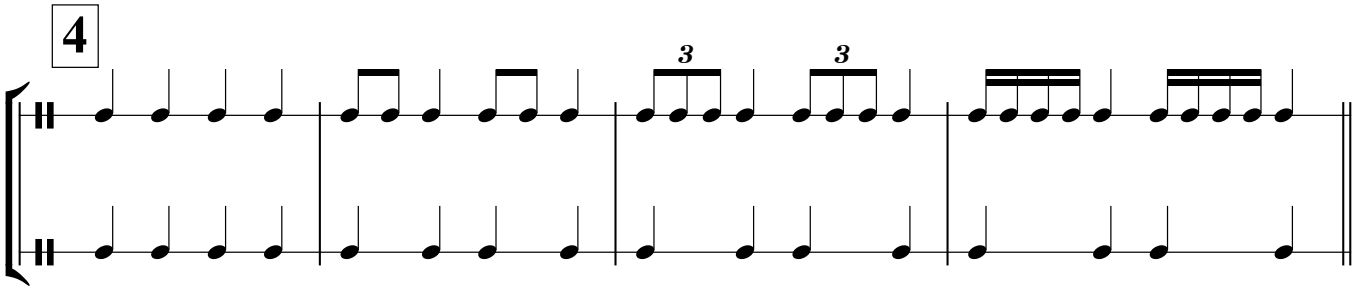

Copyright © Mike Halliday 2010 http://mikehalliday.com